

FORM NO. 1.

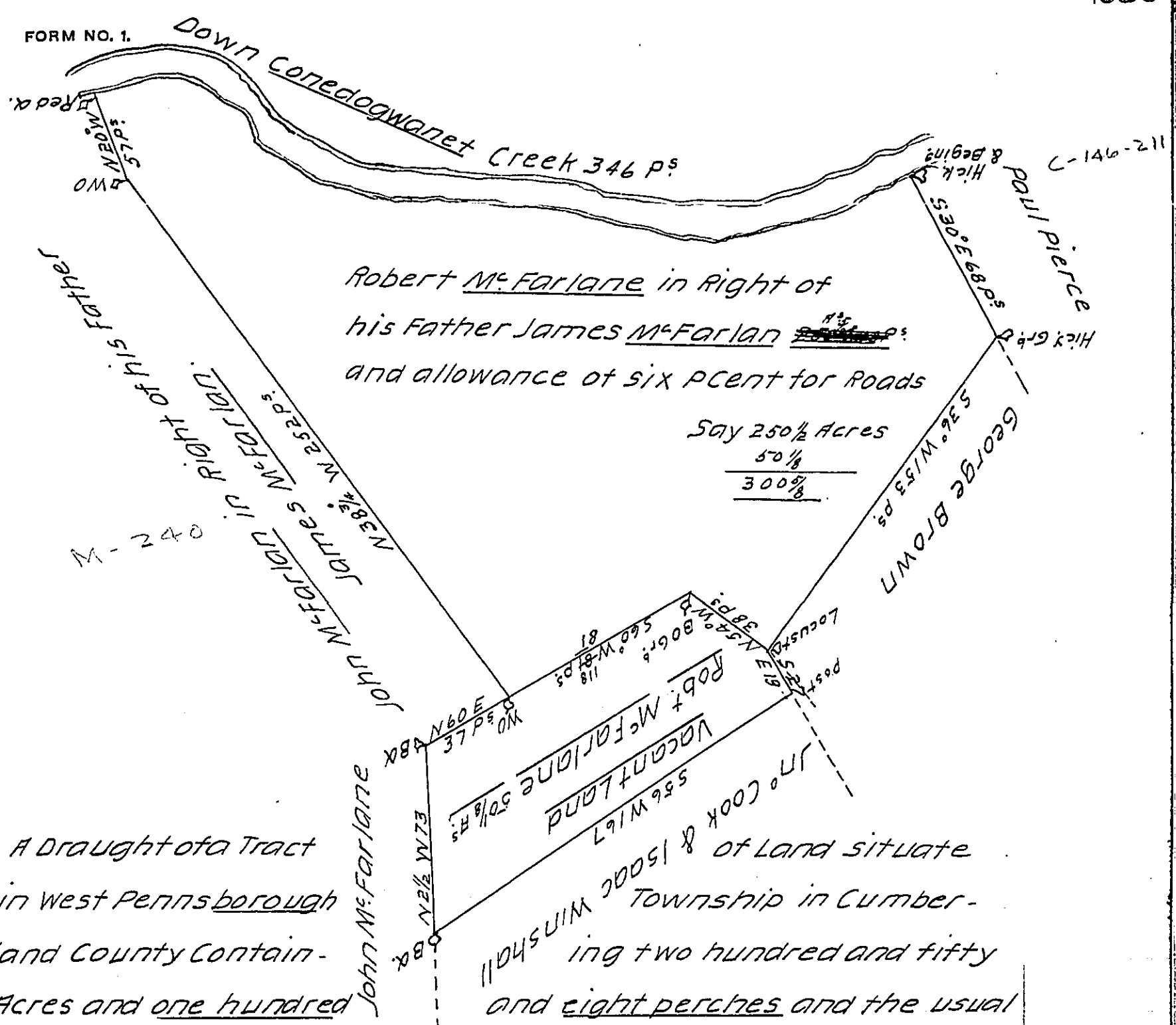

A Draught of a Tract in West Pennsborough land County Contain- Acres and one hundred allowance of six Pcent for Roads Surveyed for Robert McFarlane the ___ Day of February 1764 (being part of a Larger Tract of Land for which his Father James McFarlane obtained a Warrant from the Proprietaries bearing Date the seventh Day of October Anno Domini 1762 -

To John Lukens Esq:^r }
 Surveyor General } Will^m Lyon for
 John Armstrong Esq:^r D.S.
 Part of 75 1/2 Acres Survey'd on two Warrants to James McFarlane one dated the 13th Sept: 1743 & the other the 7th of October 1762 - the Small Tract of 50 1/8 Acres was Survey'd for Rob^t McFarlane on Warrant dated 7th February 1771. 1771
 the Owner is to pay the Surveyor Gen^l's Fees
 Oct: 26th 1785 Will^m Lyon

IN TESTIMONY that the above is a copy of the original remaining on file in the Department of Internal Affairs of Pennsylvania, made conformably to an Act of Assembly approved the 16th day of February, 1833, I have hereunto set my Hand and caused the Seal of said Department to be affixed at Harrisburg, this twenty-third day of May 19/2.

Henry Houch
 Secretary of Internal Affairs.